TELL OUR ADVERTISERS THAT YOU SAW THEIR AD IN THE PRESS

12 pages

UKIAH REPUBLICAN-PRESS

MENDOCINO VALLEY SCENES — COUNTY BUILDINGS — MENDOCINO LOGGING AND COAST SCENES

12 pages

CIRCULATION GREATER THAN ANY OTHER TWO PAPERS IN MENDOCINO COUNTY COMBINED. MORE THAN ALL PAPERS OUTSIDE COUNTY SEAT COMBINED

Volume XXXIV. UKIAH, MENDOCINO COUNTY, CALIFORNIA, DECEMBER 11, 1914. Number 26.

SUPERVISORS VISIT PELALUMA FRIDAY

CONFER ON MATTERS PERTAINING TO MENDOCINO COUNTY EXHIBIT AT THE PANAMA PACIFIC EXPOSITION—ALSO VISIT THE EXPOSITION SITE AND VIEW CALIFORNIA BUILDING.

Supervisors A. J. Fairbanks, W. H. Ross, Frank Reynolds, Marvin Ford and J. W. Harris were in Petaluma last Friday to confer with Dr. Thomas Maclay in regard to matters pertaining to the north of the bay counties exhibit at the P. P. I. E. and also to inspect the facade for the Mendocino, Sonoma and Humboldt county booths that is being constructed at Camm & Hedges mill. They then went to San Francisco to inspect the California building and the location that has been allotted to Mendocino county. They report that Mendocino county will have one of the most prominent locations in the building. While in Petaluma Supervisor A. J. Fairbanks took advantage of the opportunity to visit with his father.

ELBERT GERMAN IS CALLED BY REAPER

POPULAR STUDENT OF UKIAH HIGH SCHOOL DIES WEDNESDAY MORNING AND WAS BURIED AT HILTON, SONOMA COUNTY, THIS MORNING—HIGH SCHOOL CLOSED IN HIS MEMORY WEDNESDAY AFTERNOON.

Wednesday morning the community was saddened by the death of Elbert German. He was a student of the Ukiah high school and that institution was closed Wednesday afternoon in his memory. W. T. Adams of the Christian chuch conducted the services at the residence Wednesday afternoon and the body was taken to Hilton, Sonoma county, for interment, which occurred this morning.

The deceased was the son of Mr. and Mrs. W. W. German and aged 16 years. For some time past he had been suffering from illness, but until a few days ago it was thought that he was improving and he had been able to return to school. Despite everything that could be done by medical skill and nursing, the grim reaper came.

The deceased was a particularly bright and studious young gentleman and was a favorite with his classmates. He was a splendid athlete and had been a point winner in the local field meets. Life seemed to hold promise of a very bright future for him and his passing is to be regretted by all who knew him. The stricken family has the sympathy of the community.

Besides the bereaved mother and father, he is survived by three brothers and a sister.

LOCAL HOP CROP IS ABOUT SOLD OUT

SATURDAY THINGS ARE TURNED LOOSE AND HUNDREDS OF BALES CHANGED HANDS AT PRICES RANGING UP TO EIGHT AND A HALF CENTS—PURCHASES MADE BY MANY BUYERS.

After a long lull in the hop market, things broke loose here Saturday and now most of the crop has passed from the hands of the growers to the dealers. Among those who have sold are: E. W. Dutton, 66 bales for 8 cents to Proctor; G. C. and J. H. Burke, 114 bales and Lewis Cunningham, 384 bales at 8¼ cents to Donnovan; Kirk Ford, 142 bales at 8⅛ to Wolf, Netter; Tom Howard, 96 bales at 8 1-8 to Richardson; W. N. Dutton, 217 at 7½ to Donnovan; H. C. McKoon, 71 and E. V. Ruddick, 38 at 8 cens to Donnovan; Wylie Pickle 49 at 8 cents to Wolf, Netter; Indian Ranch, 41 at 7½ to Donnovan; L. W. Hildreth, 50 at 8 cents to Richardson; Perle Crawford, 216 at 7¾ to Wolf, Netter; Joe Cunningham, 14 at 8 cents to Richardson; Bob McGarvey, 180 at 8 cents to Richardson; Wayne Crawford, 91 at 8 cents to Proctor; E. H. Smith, 87 bales at 8 cents to Richardson; Gus Spottswood, 49 bales at 8 cents to Donnovan.

KATHERINE THOMAS PURCHASING AGENT

POPULAR DEPUTY IN THE OFFICE OF COUNTY CLERK IS PROMOTED BY THE BOARD OF SUPERVISORS AND WILL HEREAFTER KEEP A WATCH ON THE AFFAIRS OF THE COUNTY.

At the meeting of the board of supervisors Wednesday afternoon Miss Katherine Thomas was appointed purchasing agent vice Hale Prather, who has resigned to assume the duties of county clerk, to which he was elected in November. In addition to being purchasing agent, Miss Thomas will also be the clerk of the board of supervisors.

The appointment is a good one and Miss Thomas, from her experience as a deputy in the county clerk's office under Hale McCowen, is thoroughly familiar with the duties that will involve on her. For several years she has been in the clerk's office and has presided in the capacity of Cupid in the marriage license department. She is the daughter of the late County Assessor M. A. Thomas.

DIAMOND ROBBERY CASE NOW ON TRIAL

PROSECUTING WITNESS IS ABSENT AND PROSECUTION WANTS TO INTRODUCE HER TESTIMONY GIVEN AT THE PRELIMINARY EXAMINATION — DEFENSE OBJECTING TO THIS.

The trial of George A. Fox charged with taking the diamonds belonging to Mrs. Ann Gosman last summer while they were on a fishing trip to Pine Mountain, came up in the superior court yesterday afternoon to be tried before a jury. The robbery was reported to Sheriff Byrnes, who immediaely got to work and finally located the diamonds buried near a bridge this side of Cloverdale. The jury has been secured and yesterday afternoon, as the prosecuting witness, Mrs. Gosman, was absent the prosecution tried to introduce her testimony at the preliminary examination. The defense objected to this on the ground that it did not meet the requirements of the code in as much as her occupation was not stated. This matter is being argued and the case will be taken up again this morning.

ASSISTANCE NEEDED BY THESE FAMILIES

SOCIAL SERVICE LEAGUE WANTS DONATIONS OF CASH, CLOTHES OR PROVISIONS FOR POOR FAMILIES IN UKIAH AND VICINITY—THOSE WHO CAN SPARE FROM THEIR STORE PLEASE REPORT TO SOCIETY.

The Social Service League of Ukiah is busy raising money and securing donations for the needy of this city and vicinity. They report that donations of canned fruits, fuel, provisions and old clothes are badly needed and cash donations will also be acceptable. The officers of the society are: J. R. Thomas, president; Wm. Bromley, vice president; W. G. Poage, treasurer and Judson Liftchild, secretary.

One family is about three miles out in the country where the father is chopping wood and manages to about make enough for his little family to eat. There is one child only a few months old and the mother is in very delicate condition. They are badly in need of baby clothes and clothes for the others.

There is another family and the mother and four children are all sick. The father is willing to work, but is out of a job. The mother has been trying to support her family by taking in washing and doing odd jobs. Employment is wanted for the man.

The people of Ukiah who are in better circumstances must help these people. Any one who can supply a job for the father of the last mentioned family or who can spare old clothes, provisions or fuel are requested to communicate with any of the officers of the society.

INDEX TO PRESS ADVERTISERS

Page 9—The City Bakery is advertising cakes and pastry for the holidays. Everything about the bakery is absolutely clean. Of course, Baker Mattern always has on hand a full line of the most wholesome bread.

The Press clubbing offer gives you a line of magazines as premiums that cannot be equaled. Look them over and pick out the club you want and pay a year in advance for the Press and you will be well supplied with reading for the winter evenings.

J. W. Eversole is advertising fancy goods in leather, Japanese basket bric a brac, papertries, etc., in endless variety for Christmas. You will also find a complete line of furniture always on hand. If there is anything you want that is not in stock it will be ordered for you.

Page 10—Scholl's market is advertising turkeys for your Christmas dinner—the nice fat, corn fed kind. Other poultry, fresh oysters, crabs and fish for the holiday dinner and every day. Call Fred up and tell him what you want and it will be delivered at your dooo.

George Schmitt is calling your attention to your suit. Get is pressed and you will enjoy your Christmas dinner better.

Cox Hardware store is advertising aluminum ware and specialties. You will be sure to find something that will be suitable for a Christmas gift. Also a complete line of hardware for every day in the year needs.

The Red Cross Shoe, that famous grand of foot wear is carried by E. S. Ames at the Palace Shoe Store. You always need shoes and you will find Mr. Ames' prices right and the quality all that could be desired.

Page 3—The Ukiah Farmers Club carry a complete line of everything that the farmer needs. You will be surprised to see what you can buy at their warehouse near the depot.

Van Nader & Hawn are advertising the Maxwell auto, just the present for your wife or daughter. It is a swell little car with all of the conveniences of the high priced machines. Phone for a demonstration.

Gowan Bros. are advertising Federal tires with special prices on the famous rugged tread. They will save you money.

Page 8—Hutchison & Roeder have a complete stock of furniture and some special reductions for Christmas bargains. The famous rose down pillows. Watch their windows and win a pair free. A piece of furniture is always acceptable as a gift.

Burnight's candy is something that is a joy to the recipient. A big box of candy would be a fine present for a lady friend. They also have ice cream and frozen dainties for the holiday table.

J. H. Barker and son will give you $10 if you are a good guesser. See the windows for further particulars. They are offering some splendid bargains for Christmas trade. Everything in the hardware line.

Page 5—The Variety as usual is offering attractive prices. They have the most complete line of toys in town—everythi—ng the little folks could desire. Besides they have everything for the Christmas dinner or the every day dinner in fact. With every 25th sale they are giving a valuable present. Drop in and look over their stock. You will find that your dollars will do double duty.

Page 2—The Joseph Jewelry company as usual is offering a complete line of jewelry, watches, clocks, cut glass, etc. In fact there is everything that you could expect to find at a first-class jewelry store. A victrola Edison disc machine would make a Xmas present that the whole family would enjoy every day in the year.

J. M. Babcock has everything that you need in the grocery line for the holiday dinner. A complete stock of seasonable vegetables is one of his specialties. All kinds of staple and fancy groceries. Phone him for anything you want. Full line of candies.

Van Nader & Hawn have the Reliance bicycle. One for Christmas would please your boy or girl. The best bike on the market for any money.

Thorne, the photographer, makes a specialty of photos for Christmas gifts. Twelve photos will make 12 gifts that will be appreciated by 12 friends.

Page 11—The Ukiah Lumber & Warehouse Co. are advertising all kinds of lumber and building materials. You may not need any lumber for Christmas, but you will need some sometime and when you do this is a good place to trade.

Page 6—H. C. Thurston, electrical goods suitable for a good Christmas gift. Electric lights for the Xmas tree.

Page 7—Morris & Le Roy, druggists. Full line of holiday post cards, cameras, phonographs, French Ivory toilet sets, etc.

The C. Hofman company store is now wearing its holiday garb of evergreens for Christmas colors. Everywhere throughout the store will be found the Christmas spirit. Even the package you receive is wrapped with a pretty piece of paper printed with a holly design. In the grocery department you will find everything for your holiday dinners. There is a particularly choice collection of fancy groceries. Examine the show case and see what you need. By the way there is some stuffed dates and figs that would grace any table and tempt the appetite of an epicure. In the gents' furnishing goods department there is an abundance of neckwear and handkerchiefs temptingly displayed and with suitably decorated packages to carry them as Christmas presents. There is also gloves and handkerchiefs and dainty things that will make acceptable presents for your lady friends.

Page 12—The City of Ukiah for all kinds of Christmas goods and general merchandise at reasonable prices. Read their ad carefully for a few of their many suggestions for Christmas presents.

E. Spitzer, the Calpella merchant is still on the job and besides his usual line of fine groceries, there is also something doing in the Christmas line His prices are always right.

FOX BURNS' MURDER TRIAL IS IN COURT

The trial of Fox Burns, an Indian, charged with the murder of Chester Rich at Louis Hildreth's hop field on the night of September 18th, last, has occupied the superior court this week. The case went to the jury Thursday afternoon. The trouble that led to the murder is said to have been the result of a gambling game.

The case was tried before the following jury: Leander Gobbi, F. W. McCoombs, Jos. Cox, Jos. King, W. B. Ontis, J. W. Pickle, J. P. Lowe, A. W. Williams, Geo. Eff, A. R. Ganier, Dave Squires and Fred Weldon. The Jury has been out all night and it is thought will disagree.

VALENTINE MILLER CONCERT TONIGHT

Valentine Miller is to give his concert at the Victory Theatre tonight and a large sale of tickets has een made for the vent. Valentine is a musical progedy and the people of Ukiah are unable to appreciate his ability as a musician to a proper degree as we have been so accustomed to hearing him play that we cease to regard his gift as remarkable. It is said by famous musicians that the talent possessed by Valentine will make him one of the world's famous pianists. It was only at the earnest solicitation of his friends that he has consented to give this concert and he will certainly be given a good reception in his home town.

L. C. Crawford sold 28 bales of hops to Proctor for 8 cents and John Burgess 8 bales for 7½ cents to Donnovan. They were from two year old vines and are known as baby hops.

RAILROAD MEETING IS CALLED FOR NEXT MONDAY NIGHT

UPPERLAKE COMMITTEE WILL COME TO UKIAH TO MEET WITH UKIAH COMMITTEE AND COMMITTEE FROM POTTER VALLEY—MEETING WILL BE HELD IN THE CHAMBER OF COMMERCE ROOMS—YOU ARE INVITED.

That the people of Upperlake and Lake county are in earnest over the proposed railroad by the Cold Creek route, is evident from the enthusiasm displayed at a meeting held in Upperlake last Saturday night. A large committee was appointed with instructions to come to Ukiah as soon as possible to enlist the co-operation of this section and Potter Valley.

It was the general opinion at the meeting, as it has been all along, that this railroad would be the making of Upperlake and Scott's Valley, giving them a quick and ready route to market, and would also open to the outside world the famous Lake county mineral springs and resorts.

The Upperlake committee immediately got in touch with the local committee recently appointed by our Chamber of Commerce, asking that a date be set for a railroad meeting here in Ukiah between the three communities, Upperlake, Potter Valley and Ukiah.

The local committee, which consists of E. L. Cunningham, Chairman; P. Connolly, Geo. Jamison, T. J. Weldon and Charles Kasch, has therefore called a meeting for next Monday night at the Chamber of Commerce room, across from the Palace hotel.

The entire Upperlake committee will be here for this meeting. It consists of Col. C. M. Hammond, A. M. Scott, C. W. Phillips, Ben C. Jones, Dick Scudamore of Scotts Valley; J. D. Mason, Dr. R. G. Reynolds, Supervisor Elect W. W. Woodruff, S. G. Mason and W. H. Witherspoon. In addition to this committee a large number of other citizens from Upperlake and vicinity will be here.

At the last meeting held here, about fifteen members of the Potter Valley board of trade were present, and all were enthusiastic over the proposed road. These men, together with many others are planning on being here next Monday night.

Every farmer, merchant and professional man, and in fact every citizen, should make it his duty to be on hand next Monday night. These neighbors of ours want a railroad and are coming here to secure our co-operation. If this large committee from Upperlake can afford to come over here, they surely are entitled to a genuine reception.

Put the date, next Monday night, down somewhere in red ink, and be at this meeting.

PASTORS WILL EDIT PRESS

The ministers of Ukiah have entered with a zest into the work of editing the Christmas edition of the Republican Press and promise that they will give our subscribers a newspaper worth while for the week. For this issue the ministers will dictate the policy of the Press and will have charge of the news and editorial columns. The paper will be well filled with stories of the first Christmas and other topics of particular interest to church members and laymen. Watch for the Christmas number and see how the ministers of Ukiah believe that a newspaper should be edited.

TURKEY SHIPMENTS AVERAGE TON A DAY

Express Agent Custer reports that the turkey business has picked up and that he is shipping out about a ton of turkeys a day to the San Francisco market. The price is ranging from 25 to 28 cents a pound.

UKIAH FARMERS CLUB IS IN FAVOR OF FARM ADVISER IDEA

THE MOVEMENT IS ENDORSED BY A MAJORITY VOTE AFTER A GENERAL DISCUSSION OF THE MATTER—PRESIDENT EMPOWERED TO APPOINT A COMMITTEE TO INVESTIGATE TAX RATE

An enthusiastic meeting of the Ukiah Farmers Club was held in Sanford's hall Saturday morning. The matter of organizing a farm bureau center for Ukiah valley and having a farm adviser for Mendocino county was discussed by those present pro and con. E. W. Dutton addressed the members and explained to them the duties of a farm adviser. After a thorough discussion of the matter a vote was taken and the club endorsed the farm bureau center and farm adviser idea for Mendocino county. A charter membership list is now being secured and the farm bureau center will be organized in the near future.

The matter of taxes was also discussed at length and on motion President Johnson was instructed to appoint a committee to investigate and report to the club regarding the expenses of the county and the reason for the present tax rate. The committee is to be named later and it is the intention to have some one employed to look up the matter of tax rate from the farmers stand point.

THE UKIAH ODD FELLOWS CONFER 2D DEGREE AND BANQUET

LARGE NUMBER OF MEMBERS AND VISITING ODD FELLOWS PRESENT AND AFTER DEGREE WORK TURKEY BANQUET IS DISCUSSED—MANY INTERESTING TALKS MADE ON THE ORDER.

Despite the stormy weather last week a goodly representation of Odd Fellows gathered in the I. O. O. F. hall Saturday night to witness the conferring of the second degree on County Clerk Elect Hale Prather by the degree team. The team was right on the job and the degree was conferred in a manner that would have done credit to a regular degree lodge.

After lodge the banquet committee announced that the turkeys and other good things were ready and everyone adjourned to the banquet room where a turkey dinner with all the fixings was spread. For an hour or so the turkey was discussed and then toasts were responded to by a number of the brothers. It was well along toward getting up time the next morning when the hall was deserted.

The Odd Fellows of Ukiah have proven themselves generous entertainers and had invited a number of neighboring lodges, but owing to the unsettled condition of the weather it was impossible for any large delegations to be present. Among the visiting Odd Fellows present were: L. J. Holzhauser of Etna Lodge 184; Robert Anderson of San Leandro Lodge 231; G. A Johnson of Fort Bragg 360; H. F. Dean of Caldwell 10, Idaho; James L. David, Edina 391, Streeter, Ia.; A. J. Weddle, 133, Bandon Oreg.; E. C. Metcalf, Stella, Mendocino; C. H. Viles, Sutter, 100, Wheatland; R. C. Workman, Falkill, 297, Poughkeepsie, N. Y.; Henry M. Mallinson, Farnsworth, 95, San Francisco; Past Grand Master J. J. Thomas, Utah, Salt Lake, Utah; F. R. Banister, Lakeport, 351; O. M. Olsen, Pacific 155, San Francisco; I. N. Orr, Sandy, 195, Oreg.; A. B. Stipp, Stirling City, 178; S. B. Hatch, Fort Bragg, 360; W. G. Clarke, St. John, 291, Wash.; E. C. Ridings, Marsh Run, 147, Va.

One of the pleasures of the evening was having Past Grand Master J. J. Thomas of Utah present. He made a splendid talk on Odd Fellowship. He is a veteran Odd Fellow and years have made him more enthusiastic in the work. Past grand masters are not very numerous and the members of Ukiah Lodge feel highly elated at having one who is an attendant of Ukiah Lodge.

A Nervous Wreck

Had No Desire To Live

Peruna Is A Tonic and Strength Builder So Says

Mrs. Frank Stroebe, R. F. D. 1, Appleton, Wis. Her letter reads: "I began using Peruna a few months ago when my health and strength were all gone, and I was nothing but a nervous wreck. Could not sleep, eat or rest properly, and felt no desire to live.

"Three bottles of Peruna made me look at life in a different light, as I began to regain my lost strength. While my recovery took nearly four months, at the end of that time I was better than I ever had been before. I had a splendid color and never weighed more in my life.

"I certainly think Peruna is without a rival as a tonic and strength builder, and it has my endorsement."

Mr. Charles Brown, R. R. 4, Box 79, Rogersville, Tenn., writes: "I have tried many different remedies, but have found that Peruna is the greatest tonic on earth, and a perfect system builder."

The Best Christmas Gift.

How many parents will read this and agree with us that the best Christmas Gift that they can make for a son or a daughter, is a scholarship in the Santa Rosa Business College? A business education will be appreciated more than trinkets, trifles, or even valuable presents. It is something that cannot be stolen, destroyed, or taken away. It serves a lifetime and is the foundation of prosperity and success.

The coming year we shall need at least one hundred more graduates to fill positions offered. We are now having calls, impossible for us to fill for want of qualified graduates.

Will you be one of the hundred? Write for circulars. The next term opens Monday, January 4, 1915. 26-3t

From Our Exchanges

The Mendocino Beacon says:

John Alves was crushed to death in the Greenwood woods last Tuesday afternoon and died at the hospital that evening. With companions he was jacking a log up and the jack slipped, letting the log roll down the hill. Alves was unable to get out of the way and was crushed. He was a native of the Azores aged 24 and his only relative on the coast is a brother, Frank, who lives at Greenwood.

The Mendocino grammar school has closed for the winter and will reopen in Gebruary.

Attorney and Mrs. Louis Gonsalves of Oakland are visiting in Mendocino.

A Protest—Mendocino, Cal., Dec. 3, 1914. Editor Beacon. In the last issue of the Beacon I saw a clipping from the Ukiah Dispatch stating that the County Commissioners were making arrangements to put on a wild animal and Indian show as a part of the Mendocino County exhibit in the coming 1915 Fair in San Francisco, and were advertising for wildcats, bears, etc., offering big prices for them. If this is so, it will without doubt attract much attention, if not by the sight, at least by the smell, and go far towards keeping up our past reputation of being the "Wild and Wooly County." When this matter first came up and the tax was levied, I supposed the money was to be used for an exhibit for Mendocino County products, in such a way as to attract the settler and homeseeker. We are spending a lot of hard-earned money—some $40,000 more or less—for this purpose, and what will we get? Will the display of skunks, coons, wildcats, Indians, etc., accomplish it? I think not. The day of the pioneer and trapper in Mendocino County is passed. We are the second largest county in the state in the production of apples alone, besides having other industries, and are fast forging to the front. We have in our county varied industries that should be featured and well represented in the Mendocino County exhibit at the Panama-Pacific Exposition, as far as the money will go. As a taxpayer, and representing taxpayers, I protest against using any part of the money, or any county money for the purpose of featuring the Wild Life Scenes of Fearly Mendocino. What say other taxpayers? Speak out or quit kicking. Yours truly Albert Brown.

Mr. Brown also registers a kick in ragerd to the board of supervisors having discontinued the $15 a month rent that is paid for space at the ferry building and states that the exhibit has been kept up and that letters are received every week from people who have been attracted to Mendocino county by the display.

Miss Bernice Brown, who is soon to wed D. R. Davis, was tendered a shower party by Mrs. eGorge Lammers and daughter, Catherine, Saturday afternoon.

W. L. Williams fell down stairs at Oakland last week and fractured his collar bone and was otherwise injured.

His son, E. C. Williams, of Albion left for Oakland to take charge of the business until his father recovers.

A band of 30 pieces under the direction of John F. Murry has been organized at Caspar.

The rain for the week at Mendocino was 3.54 inches.

* * *

The Willits News says:

The Entre Nous club dance at Hotel Willits Saturday night was one of the social events of the season.

The grand bazaar and cabaret show at Whited's hall given by the Womans Improvement club was a social and financial success.

Little Lolita Hart, who was deserted by her parents at Dos Rios, has been given refuge in the home of Mrs. Barnes of that place through the efforts of several charitably inclined residents of that section.

Mrs. E. Seaman died of acute peritonitis Friday night and the body was shipped to San Francisco.

Mrs. Harry Mosier (nee Ethel Baechtel) and daughter have returnde to Oakland after a visit with relatives and friends.

Mrs. Bertha Corbett has returned after a visit in Ukiah and San Francisco.

C. I. Mast died in San Francisco last week. The deceased was formerly a resident of Willits. He was 40 years old and is survived by a wife, a sister, Mrs. S. P. Beattie of Willits, and a brother, eGorge Mast of Rippon. The deceased was the editor of the first paper published in Willits many years ago and was also elected justice of the peace there.

Mendocino county needs a farm advisor and needs him badly. There is no legitimate reason why this county should not have the same advantages to be derived from his service as have other counties of the state. Thousands of acres of the soil of this county are going to waste season after season which could be made to yield a good income were the land devoted to crops adapted to it. Hundreds of farmers are still working on the old theory of accumulating additional acreage instead of practising intensive farming. There is no excuse for this condition and if the owners of the farming lands of Mendocino county were to cultivate their lands on the scientific advice of a man who knows and who has the backing of the Fedeal government and state department of agriculture, there would be room for thousands of new settlers and a condition which would attract new people from all parts of the nation. The necessary methods of proceedure to obtain this boon have been discussed by the News many times and the organization of Farm Bureau centers on the plans adopted by the Little Lake Farm Bureau Center should be aggressively prosecuted in all section of the county. Outside of the benefits to be derived from a farm advisor, there is a closer community spirit developed and fostered in the farmers organizations and the younger generation is made to look upon the business of farming as a business and one capable of bringing larger returns. It makes life in a rural district attractive and, through the meetings, furnishes a medium of social intercourse and pleasures as could nothing else. Some farmers of this county imagine the farm advisor to be a very young man with an enemic appearance and a high collar who smokes cigarettes and sports a cane, who has swallowed a book on

(Continued on Page 10, column 1)

DR. WONG HIM HERB CO.

(Wholesale Importers)

Why take drugs and poisons? Why not try our herbs? Thousands in this vicinity can testify to their marvelous cures. Office 1268 O'FARRELL ST. (bet. Gough and Octavia) SAN FRANCISCO

Low Prices and Correct Prices Against High Prices

SOME *of* our competitors have been crying to the public ever since we started in business that our prices were so low that they were unfair.

These same firms are now *and* have been for over a year cutting under our prices *and* offering or claiming to sell lower than we do. They are offering for sale *and* advertising prices which we cannot equal on any first-class line *of* goods.

At the same time several large wholesale firms refuse to sell goods to us because we are unfair *and* are price cutters. They continue to sell our competitors however, who are offering goods for a less price than we ever did.

We are trying to sell at correct prices. That means the necessary profit on which to conduct the business in the most economical way. No matter what our competitors do we will not cut under that figure.

Why have our competitors done it?

For just one reason. To injure our business and put us out of business if possible. When a competitor sells for less money than we do he is either selling CHEAP goods or selling them at a loss to somebody.

We are here to stay in the business just as long as we can pay expenses and be safe. When we cannot do that we will close out and quit. If that time ever comes Mr. Farmer, look out what will then happen to prices in Ukiah. Are we to have your support? Our books are open to iuspection and you may know for the asking, wholesale prices on anything under the sun.

UKIAH FARMERS' CLUB, Inc.

C. A. BERNHARD, Manager

FEDERAL TIRES

New Prices

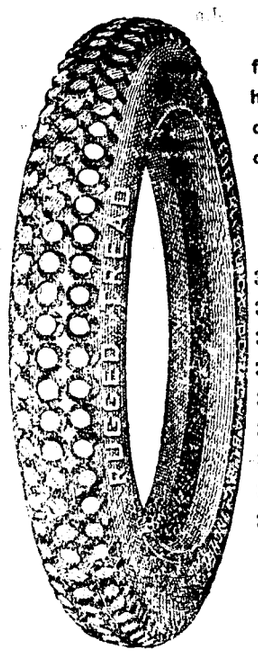

Owing to improved machinery in factory, the Federal Tire Company has been enabled to reduce the price of this famous Rugged Tread without any sacrifice of quality.

	Plain Tread	Rugged Tread
30x3	$11.70	$13.80
32x3½	15.75	18.50
32x3½	16.75	19.70
33x4	23.55	27.50
34x4	24.35	28.50
35x4	25.15	29.35
36x4	25.95	30.35
36x4½	35.00	40.95
37x5	41.95	49.15

All Sizes Carried in Stock in

Gowan Bros. Garage

Maxwell

New 1915 Model

$695

17 New Features

The biggest automobile value ever offered for less than $1000

A powerful, fast, full grown, 5-passenger, really beautiful, and fully equipped automobile; a car with a real high tension magneto, sliding gear transmission, left hand drive center control, anti-skid tires on rear.

A car that has practically every high priced feature of high priced cars.

Holds the road at 50 miles an hour.

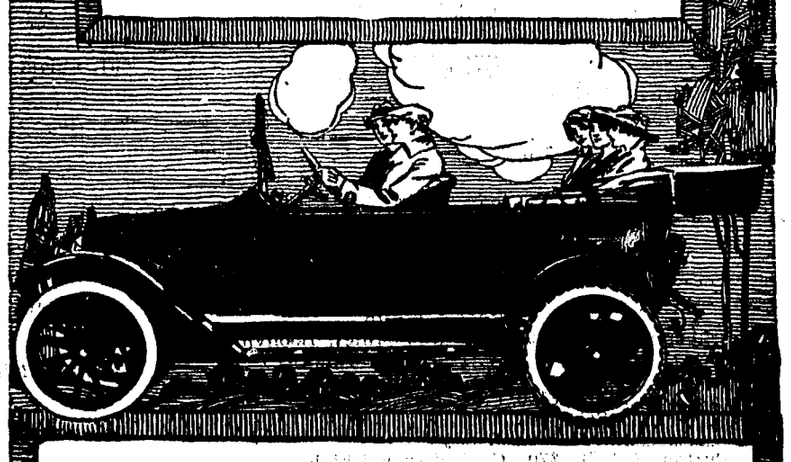

Van Nader & Hawn

Agents, UKIAH

Professional Cards

PHYSICIANS AND SURGEONS

DR. IDA M. LATHROP-MALPAS
Ukiah, California
Diseases of women and children a Specialty.
Office, 204 Oak St. 'Phone 361.

GEO. W. STOUT, M. D.
Ukiah, California
Office Corner Oak and Perkins Sts.

S. L. REA, M. D.
Ukiah, California
Office, Masonic Building.

THE LANGLAND HOSPITAL
Mrs. Cora Langland Matron
Cor. Spring and Stephenson Sts. Ukiah Phone Main 942. Modern Operating Room. Home for confinement cases. Ordinary cases $20 per week. Special nurse and accommodations if desired.

DENTISTS

DR. FRANCIS M. REA
Ukiah, California
Office on West Perkins Street

A. LEE GIBSON, D. D. S.
Ukiah, California
Office, Marks' Building

DR. J. R. THOMAS
Ukiah, California
Office in White Building, East of Court House, Room 5.

LAND SURVEYORS

P. L. HALL
Willits, California
Licensed Surveyor and Notary Public.

ATTORNEYS AT LAW

B. E. Pemberton J. A. Pettis
PETTIS & PEMBERTON
Attorneys at Law
Fort Bragg, California
Will practice in all State and Federal Courts.

L. C. Henley Ed. V. Henley
HENLEY & HENLEY
Ukiah, California
Will practice in all State and Federal Courts. Offices, Heger Building west of Court House.

James M. Mannon CharlesM. Mannon
MANNON & MANNON
Ukiah, California
Attorneys and Counselors at Law. Offices, northwest corner Standley & School Sts. Will practice in all State and Federal Courts.

T. L. CAROTHERS
Ukiah, California
Attorney and Counselor at Law. Will practice in all State and Federal Courts.

G. E. REDWINE
Ukiah, California
Attorney and Counselor at Law. Will practice in all State and Federal Courts. Office with Smith, Donohoe & Co., west of Court House.

W. G. POAGE
Ukiah, California
Attorney and Counselor at Law. Will practice in all State and Federal Courts. Offices on North School St.

HALE McCOWEN, Jr.
Ukiah, California
Attorney and Counselor at Law Rooms 6 and 8, Preston Building.

J. A. PETTIS
Fort Bragg, California
Will practice in all State and Federal Courts.

ALBERT M. HARDIE, Jr.
Ukiah, California
Attorney and Counselor at Law. Will practice in all State and Federal Courts.

KEITH C. EVERSOLE
Ukiah, California
Will practice in all State and Federal Courts. San Francisco connections. North State Street. Eversole Bldg.

Hutchison & Roeder

Undertakers and Embalmers

Largest and finest funeral parlors in the county free of charge. Lady assistant when required.

Phones: Office 773, Residence 651.

Chamberlain's Cough Remedy—The Mothers' Favorite.

"I give Chamberlain's Cough Remedy to my children when they have colds or coughs," writes Mrs. Verne Shaffer, Vandergrift, Pa. "It always helps them and is far superior to any other cough medicine I have used. I advise anyone in need of such a medicine to give it a trial." For sale by all dealers.—Advertisement.

HEAR YE!
HEAR YE!

Good News, Good News, for all who do their holiday buying at the Big Store--FOSTER'S--the Christmas Store. Again the near approach of Xmas finds our lines dwindling. Be ye not unwise. Let not another sun go down ere you make your purchases from our fast melting stock.

READ! READ! READ!

AND REMEMBER that with every 25th Sale from now until Xmas we will give you something worth the having either for the boy, the girl, the baby or yourself, absolutely FREE, no obligations to secure these valuable gifts. Ask us we will gladly give full particulars.

The Variety
FOR EVERYTHING

A. FOSTER CO. UKIAH, CAL.

and may THY CHRISTMAS be a MERRY ONE

PERSONAL MENTION LOCAL HAPPENINGS

J. W. Harrington of Hopland is now at the Culver Baer mine at Cloverdale.

Harry Southard returned this week from Oregon and reports that his mother is some improved in health and is preparing to come back to make her home in Ukiah.

There are orphans to whom the "Yuletide" brings no 'Christmas cheer.' Help them Christmas night. Victory Theatre.

Lon Pool has purchased the Cecille barbershop.

Valentine Miller, the Ukiah Musical prodegy, will give his concert at the Victory Theatre tonight. Prices 25, 35 and 50 cents.

A 9½ pound daughter arrived at the home of Mr. and Mrs. Ernest Hawn Sunday morning and Dr. Malpas reports mother and baby doing nicely.

Don't overlook Valentine Miller's concert tonight at the Victory Theatre.

The Masons have decided to clean up and improve their cemetery.

An order for material, or the material itself for a nice evening dress, makes a welcome present. C. Hofman Co.

Principal C. D. Flowers of the grammar school entertained the pupils Monday afternoon with a graphaphone concert which was greatly enjoyed by the youngsters.

Boost Valentine Miller's concert at the Victory Theatre tonight. He ranks with the great musicians of the world and this is his first public concert.

John Burgess was down from his ranch this week on a business visit.

J. L. Felton has returned to Willits from Upperlake.

Mr. and Mrs. C. E. Larrison are down from Eel river and expect to spend the winter here. Mr. Larrison is improving from his recent illness.

A set of furs will please any woman or girl. C. Hofman Co.

B. M. Bucknell and Dick Lanktree are still with W. H. Miller in the livery business and are now working at the upper barn.

Luther Redemeyer, N. C. Terwilliger, J. M. White, Ed Purdy, Sam Pinches, L. J. Williams, were down from Laytonville this week as character witnesses for Fox Burns. Ed Switzer, Tony Bell, Dave Poe and Mrs. Rosa Judd, Indians, were also down as witnesses.

James Emery of Laytonville was in town this week on a business visit.

If in doubt buy a glove or merchandise order. C. Hofman Co.

Arthur McCray of McCrays was in town yesterday on a business visit.

Cleve Murry, Tom Tam and Jim Byron of Cloverdale were here this week as witnesses in the Fox Diamond robbery case.

E. V. Jones and Walter Jones of Potter were down Saturday to attend the meeting of the Farmers club.

Mrs. H. T. Hopper is visiting in San Francisco.

It is reported that there were 30 inches of snow on top of Bell Spring mountain Sunday night and that it was still snowing.

"What is home without a mother?" What is home without a home—or a mother? Help give our orphans a home and necessities. Christmas night. Victory Theatre.

BLACK LEG LOSSES SURELY PREVENTED by Cutter's Blackleg Pills. Low-priced, fresh, reliable; preferred by Western stockmen because they protect where other vaccines fail. Write for booklet and testimonials. 10-dose pkge. Blackleg Pills $1.00 50-dose pkge. Blackleg Pills 4.00 Use any injector, but Cutter's best. The superiority of Cutter products is due to over 15 years of specializing in vaccines and serums only. Insist on Cutter's. If unobtainable, order direct. THE CUTTER LABORATORY, Berkeley, California.

World's Greatest Agricultural Display to Be Made In Vast Palace of Agriculture at Panama-Pacific Exposition, San Francisco, 1915

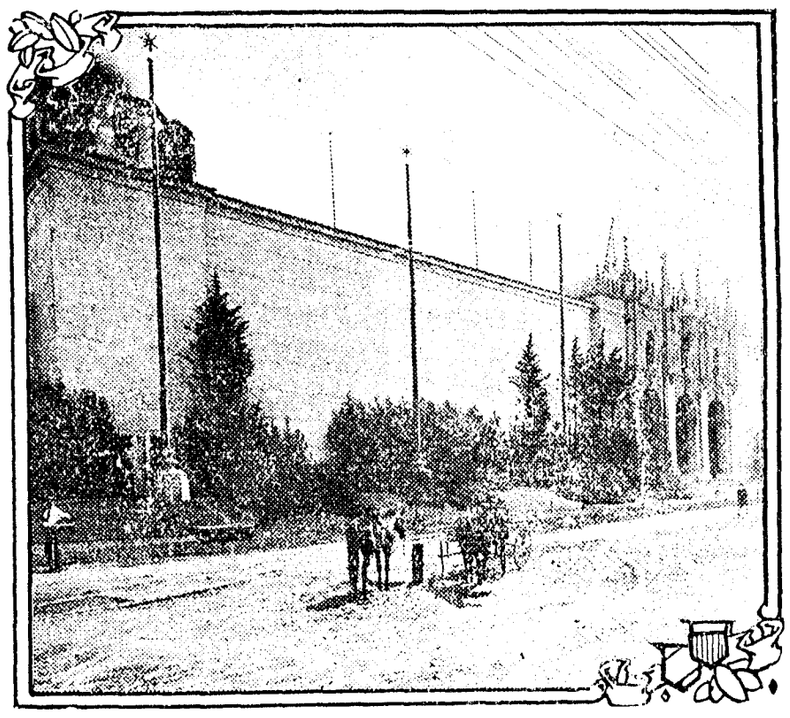

THE accompanying photograph was taken of the Palace of Agriculture before the Esplanade was given the asphalt pavement which it now has. This facade of the Palace of Agriculture looks out upon the Marina and the waters of San Francisco bay.

The outside height of this building is ninety-six feet. It is 579 by 639 feet and was erected at a cost of $425,610. The opening at the left opens on the Court of the Universe, which is to be one of the architectural wonders of the entire Exposition.

The portals shown at the right are beautifully wrought and rich in color. The central niche is occupied by a sculptured figure of the Conquistadera. On either side of this in slightly lower niches are figures of the Pirate, which stand eleven feet high.

The wall surface is of imitation Travertine and present a pinkish ocher tint. At the eaves other tones are used, and the dome shown here is of orange, while the base of the dome bears a blending of pinks, copper green and blue.

This palace is directly opposite the yacht harbor, which is to be the scene of thrilling events in 1915.

Morris & LeRoy

The Rexall Store

PARISIAN IVORY

makes a most acceptable Xmas gift and we carry a fine stock

COLUMBIA GRAPHAPHONES

and Reeords. This is a new line that we have lately put In. Call and inspect them.

XMAS CARDS

in a great and pleasing variety

KINGSLEY CHAPTER INSTALLS OFFICERS

PAST MATRON MARTHA TOLES IS INSTALLING OFFICER—RETIRING OFFICERS INITIATE THREE CANDIDATES — RETIRING MATRON ELLA McCRACKEN IS PRESENTED WITH JEWEL ON BEHALF OF LODGE.

The officers of Kingsley Chapter No. 58, O. E. S., were installed Monday evening by Past Matron Martha Toles. Before the old officers retired the degree was conferred on three candidates. Retiring Matron Ella McCracken was presented with a Past Matrons jewel by Past Matron Catherine Thomas.

The officers installed were: W. M., Della Anderson; W. P., Oscar Olsen; A. M., Sadalee Palmer; Secretary, Martha Toles; Treasurer, Anna Cranz; Conductress, Emma Kirtley; Associate Conductress, Ruth Anker; Chaplain, Lucia Hopkins; Marshal, Lillian Thomas; Organist, Minnie Hart; Adah, Katie Olson; Ruth, Ruby Dowson; Esther, Lucy Seawell; Martha, Mary M. Orr; Electa, Carmelita Carothers; Warden, Samuel Wellman; Sentinel, Jennette Langren.

UKIAH HIGH SCHOOL NOTES FOR THE WEEK

By C. L. Davidson, '15

Last Thursday evening the cast of "What Happened to Jones" were entertained at the home of Eleanor Thomas at a dinner.

Friday night at the Victory Theatre the first interscholastic debate took place. The question was: "Resolved that convict labor should not be prohibited in the United States." Gordon Martin and Helen Rocco upheld the affirmative side for Lakeport, and Ernest Elwood and Malbone Graham upheld the negative for Ukiah. The debate was one hot argument from each side, but the Ukiah boys had the best delivery. One judge failed to show up in time for the final reckoning and therefore only two presided. They both voted in favor of the negative or Ukiah. The next debate will be with Santa Rosa, sometime in the future.

Amy Lambert failed to show up Monday. It is reported that she was married Saturday.

Last Friday afternoon the second lyceum of the year was pulled off. Lois Allingham was the Senior chairman for this time, and gave some very good remarks about debating. The program was good. A few outsiders were in attendance. The next lyceum will be held next Friday, December 18th.

The basket ball game tomorrow night will be between the Willits girls a ndthe Ukiah girls. There will also be a boy's game, the alumni team vs. the high school team.

RESOLUTIONS OF RESPECT

WHEREAS, the Associated Student Body of the Ukiah High School has learned with great sorrow of the sad and untimely death of our beloved schoolmate, Elbert German, and

WHEREAS, we feel deeply the loss that our school has sustained in the departure of a true friend, a faithful and loyal fellow-student and an uncomplaining here, therefore

BE IT RESOLVED, by the Associated Student Body of the Ukiah High School,

That we extend our heartfelt sympathy to the family of the deceased, in their hour of bereavement, and be it further resolved.

First: That a copy of these resolutions be sent to the family of the departed.

Second: That these resolutions be placed upon the records of the Associated Student Body, and,

Third: That these resolutions be published in the Ukiah newspapers.

MENDELSSOHN DANCE A SUCCESS

A big crowd attended the nickle dance given by the Mendelssohn club last Saturday evening. Everyone had such a sociable evening. The music was swell and we should not miss a chance to dance to this good orchestra music. The next dance will be given December 26th. Everyone welcome, the same good time will be had. The proceeds will help defray our expenses for the big benefit for the Hop Festival in January, under the auspices of both Mendelssohn and Mozart clubs.

UPPERLAKE COUPLE WED

Miss Hazel Day and George Twiggs of Upperlake were married yesterday evening at the Palace hotel parlors at 7:30 by Rev. Graham of the Presbyterian church performing the ceremony. After a wedding supper served at the Palace dining room, dancing and music was enjoyed by the bridal party.

The Store

With the Christmas Spirit

Everything for Everybody

C. HOFMAN CO.

It is not hard to buy your Christmas Gifts. It sometimes is hard to know what to give—let us help you with our list of pretty articles—look it over, or better still look at the pretty things in the store.

DRY GOODS DEPT.

APRONS—Lace trim and embroidered 25c to $1.00.

BATH ROBES—New styles, German Velours, $3.50 to $6.00.

HOUSE ROBES—All wool, "Oregon City," $10.00.

KID GLOVES—All sizes 2 to 16 button, $1.25 to $4.00.

SILK WAISTINGS—Very pretty Dresdens, $1.50.

COMFORTS—Eider down and lamb's wool, $6.50 to $12.00.

HANDKERCHIEFS — All qualities, 5c to $1.50.

SILK HOSIERY—Phoenix Radmoor, 50c to $2.25.

BATH MATS—In pink, blue, green, etc., 75c to $1.50.

HAND BAGS — New shapes, new clasps, $1.25 to $5.00.

SILK VESTS—Italian silk, embroidered vests, $2.25.

HUCK TOWELS—Hemstitched and embroidered, 25c to $1.25.

TEA SETS—All linen, white and colors $3.00 to $7.50.

BOXED KERCHIEFS—All styles, 15c to $1.50.

DRESDEN RIBBONS—For fancy work, 25c to 75c.

FUR SETS—In mink, coney, etc., $7.50 to $25.00.

TANGO PINS—And other shell pins, 25c to 50c.

TURKISH TOWELS—Extra pretty designs, 25c to $1.00.

UMBRELLAS—All new stock, 50c to $5.00.

SWEATERS—A goodly assortment, $1.00 to $8.50.

SILK SKIRTS—All colors, plain and jersey, $2.45 to $5.00.

INITIAL KERCHIEFS—Boxed or single, 20c to 25c.

TEDDY BLANKETS—For the little ones, 45c to 85c.

NEEDLE BOOKS—Famous Kirby Beard make, 25c to 50c.

They are great

FIGS IMPORTED PUT UP IN JARS DATES

at the grocery counter

MEN'S DEPT.

Gloves	Bath Robes	Neckwear
KID GLOVES GREY SUEDES HEAVY CAPES 1.50 - 2.00	TERRY CLOTH HEAVY VELOURS OREGON CITY 3.50 - 10.	TIE SETS WIDE SCARFS REVERSIBLE 25c - 1.50
Suit Cases	**Kerchiefs**	**Sweaters**
STRAW CASES LEATHER CASES HAND BAGS 1.50 - 10.	LINEN INITIAL SILK INITIAL FANCIES 25c - 1.00	ANGORAS RUFF NECKS V NECKS 2.50 - 7.50

SHOE DEPT.

LADIES' SLIPPERS, JULIETTES — Soft soles, 90c to $1.75.	MEN'S SLIPPERS, ROMEOS- EVERETTS, 75c to $2.00.	CHILDREN'S SLIPPERS, FUR TRIM—Soft soles, 75c to $1.00.

SHOP EARLY—Its always too late when you come to a store the last days and find your coveted article purchased by another.

C. HOFMAN CO.

The Store

With the Christmas Spirit

Everything for Everybody

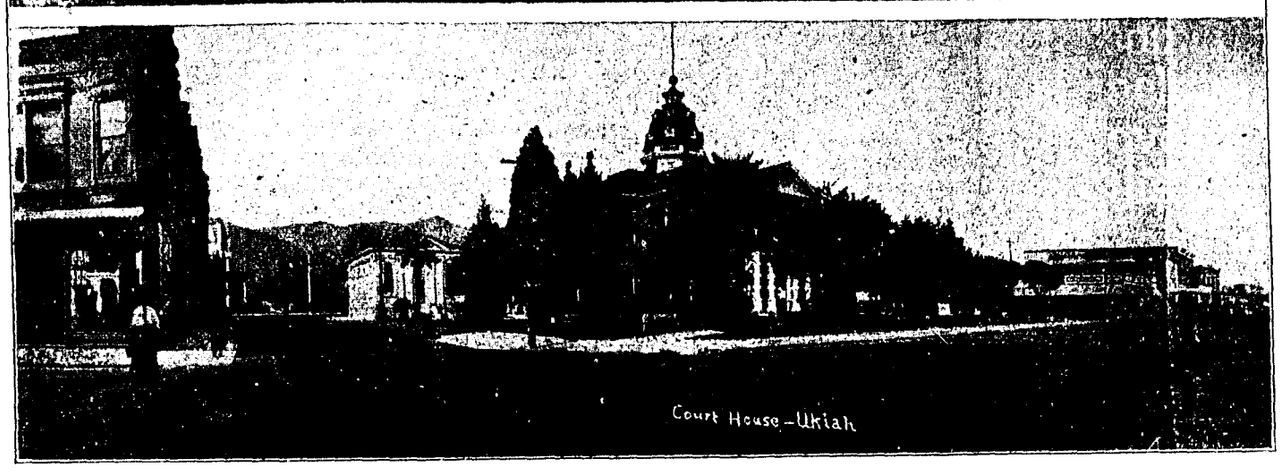

The accompanying views show some of the principal business houses in Ukiah. They appear in the history of Mendocino County and it is through the courtesy of the publishers that they appear in the Press.

Do You Know Your Baker

We Make Wedding & Birthday Cakes and all sorts of Pastries for the holidays

Absolute Cleanliness

CITY BAKERY
H. MATTERN, Proprietor

REAL ESTATE SOLD; PAPERS RECORDED

Tuesday, December 1, 1914.

Patent—U. S. A. to Wm. Gillespie, 9-11-14. 40 acres Sec. 2, T. 18, R. 12.

Notice of Action—A. H. Petrie vs. F. M. Strandley et al, 12-1-14. To quiet title to land of Anna Petrie in Mendocino county.

Wednesday ,Decembre 2, 1914.

Deed—F. S. Luff to E. C. Harrison, 11-27-14. Williamson Ranch near Hopland.

Deed—E. V. Leek to L. T. Barry, 12-1-14. 114.19 acres Secs. 3 & 10, T. 13, R. 12.

Mortgage—L. T. Barry to E. V. Leek, 12-1-14. Same as above. $500.

Releases—Mendocino Bank of Commerce to T. Ellison; Walter Hunter to L. R. Brunage.

Mining Claim—Mrs. M. Jamison.

Thursday, December 3, 1914.

L. W. Babcock to Hale Prather, 11-30-14. Lot in Ukiah.

Mortgage—Hale Prather to L. W. Babcock, 11-30-14. Same as above. $1980.

Mortgage—Dante Galli et ux to Union Lumber Co., 11-9-14. Land SE of Fort Bragg. $580.

Mortgage....Rufus C. Blair et al to Geo. Fee, 11-30-14. 157.48 acres Sc. 13, T. 22, R. 17. $1200.

Chattel Mortgage—Frank Sandelin to Savings Bank of Mendocino county, 12-3-14. Furniture in Palace hotel. $3000.

Notice of Action—Jimella H. Eardley to C. H. E. Hardin et al. To partition land in Mendocino county known as Hardin Ranch, also land in Santa Rosa.

Official Bonds—E. H. Smith, county surveyor; J. R. Elder, county recorder.

Cancellation of Mortgage—J. Erickson to Savings Bank of Mendocino Co.

Friday, December 4, 1914.

Decree of Distribution—Estate of Joseph Wilson deceased, 11-2-14. 168.28 acres Sec. 1, T. 21, R. 14, distributed to Nina E. Wilson.

Deed—George Keck to Alice Keck, 11-30-14. 80 acres Sec. 21, T. 22, R. 12.

Deed—W. Ruscoe et al to Noel B. Dolson, 11-28-14. Land in Sec. 29, T. 18, R. 13.

Deed—Spencer Beasley et ux to Mrs. Louisa Copple, 9-8-14. ½ interest in land in Sec. 23, T. 13, R. 12.

Deed—Eleanor Gibson to Kate Gibson, 12-3-14. Lot in Ukiah.

Deed—Alfred Howard to Leslie F. Thompson, 12-2-14. Lot in Fort Bagg.

Deed—J. B. King to Alf. Howard et al, 12-2-14. Hansen & King Ranch.

Mortgage—Alf Howard et al to J. B. King. Same as above. $8000.

Mortgage—F. E. Allen et al C. A. Edwards, 12-3-14. W. E. Parsons Ranch. $4000.

Mortgage—L. B. Hurt to David Squires, 11-23-14. 40 acres Sec. 5. T. 22, R. 12. $1500.

Mortgage—Eliza Hufstettler to J. E. Hollingsworth, 9-28-14. Lot in Covelo. $100.

Mortgage—Leslie F. Thompson to The First Bank of Savings of Fort Bragg, 12-2-14. Lot in Fort Bragg. $1750.

Mortgage—Annie Tindall to John E. Shields, 12-4-14. 40 acres Sec. 28, T. 14, R. 12. $150.

Mortgage—N. B. Dolson et al to Willits Commercial Bank, 11-30-14. Land in Sec. 29, T. 18, R. 13. $2000.

Mortgage—Mary A. McGimsey to E. S. Williams, 11-30-14. Lot in Boonville $250.

Chattel Mortgage—C. D. Kirtlan to B. E. Marshall, 9-30-14. Tools in Parr Blacksmith shop, Hopland. $107.90.

Assignment of Mortgage—Wm. T. Howard to The First Bank of Savings of Fort Bragg, 12-3-14. S. A. Pyhaluoto et al mortgagees. (Realestate and Chattel.)

Releases—The First aBnk of Savings of Fort Bragg to J. B. King; J. T. Harm to L. B. Hurt.

Notice of Action—A. E. McCombs vs. J. H. Cook et al. To foreclose mortgage on two lots in North Addition, Ukiah.

Saturday, December 5, 1914.

Mortgage—Vasily Papin to J. W. Phagan, 12-5-14. Land in Potter Valley. $350.

Monday, December, 7, 1914.

Deed—Northwestern Redwood Co. to C. E.... F. Morest, 10-17-14. Lot in Willits.

Deed—H. P. Hansen et ux to Ernest Vann, 11-30-14. Lot in Westport.

Deed—Ralph S. Robinson to C. B. Melville, 12-5-14. Lot in Fort Bragg.

Deed—E. S. Mitchell to J. M. Branscomb, 10-31-14. Land in Sec. 23, T. 22, R. 16.

Deed—J. K. P. Shelton et ux to A. Van Herick, 12-2-14. Land in Secs. 33 & 34, T. 19, R. 13.

Mortgage—Amalie Van Herick et al to J. K. P. Shelton et ux, 12-2-14. Same as above. $1500.

Mortgage—Mrs. Lucy McCarty to Irvine & Muir Lumber Co., 12-1-14. Land in Sec 10, T. 17, R. 14. $1190.

Mortgage—Antone P. Vincent to the First Bank of Savings of Fort Bragg, 12-5-14. Lot in Fort Bragg. $603.20.

Release—The First aBnk of Savings of Fort Bragg to Antone P. Vincent, 12-5-14.

Marrigae License—Edward M. Partin to Cecille M. Granger.

Official Bonds—Hale Prather, county clerk; Bert Johnson, constable Ten Mile River Township; W. S. Van Dyke, assessor; J. D. Ball, constable Arena Township.

Cancellation of Mortgages—W. C. Ruscoe et to Savings Bank of Mendocino County; C. P. McGimsey to Savings Bank of Mendocino County.

Certificates of Death—Costante Pezzola, 55, Point Arena; Cecille M. Bartow, 1 year, Covelo; Laila Selena, infant, Redwood Vallay; J. J. Alves, 24, Mendocino; Abraham Fouts, 93, Talmage; Elizabeth Morand, 70, Fort Brag.

TWIN BOYS AT CARMICHAELS

On Monday two sons arrived at the residence of Mr. and Mrs. James Carmichael in this city. Both are getting along nicely and each weighed seven pounds. One was named Frances Alexander after Grandfather Carmichael and the other eGorge Archibald after Grandfather George Cameron.

TELEPHONE MAN REMEMBERED

As a testimonial of their regard for Lineman Snider, who has recently been transferred to Sausalito, the girls in the telephone office presented him with a silver shaving set. Mr. Snider has been an accommodating and faithful employee of the telephone office and the subscribers are as sorry to see him leave as the telephone girls are.

Rev. Adams of the Christian Church went to Healdsburg Sunday to preach in the First Baptist Church.

The Christian Science subject for next Sunday is, "God the Preserver of Man."

$2.50 Brings the PRESS and any one of these clubbing offers to your address for ONE YEAR NO EXTRA CHARGE for the MAGAZINES.

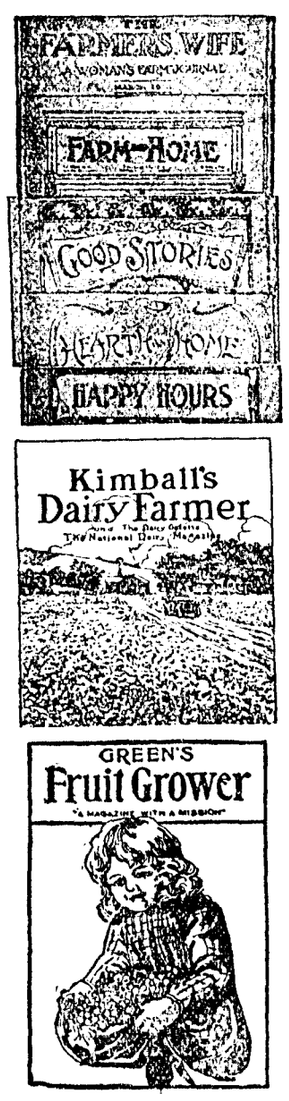

Our Paper and Any One of These Clubs

SEVERAL leading publishers of magazines have joined with us in one of the greatest subscription bargain offers ever put out in this country. Through this combination everybody will be able to get a yearly subscription to three magazines in combination with our weekly paper at practically the price of our paper alone. ¶ In this list you will find forty different periodicals formed into thirty-five different clubs. Each club has 3 magazines, except one Special Club which has four magazines; some of these magazines sell for as much as $1 a year. They are all good and cover a large variety of choice reading matter, including History, Music, Religion, Education, Fashions, Fancy Needlework, Illustrated Current Events, Home Decorations, Fiction, Literature, Drama, Art, Science, Inventions, General Farming, Dairy Farming, Live Stock, Vegetables, Fruit and Poultry.

This offer is made to everybody. If you have never subscribed to our paper before, we ask you to take advantage of this offer. If you are a subscriber to our paper we ask you to renew so that you too, may get 3 magazines extra. Look over the list and select the club you like best. Send your order today or give your order to our representative or call at our office when in town. If you are now a subscriber to any of these magazines and want to renew just send your order to us and we will have your subscription extended. If your subscription to our paper is past due, we advise you to pay up and take advantage of this bargain. If you are in the habit of buying your magazines through other channels, we ask you to justly compare our clubs and prices with that of any other offer you receive. You, no doubt, are now a subscriber to some of these periodicals. You can save money by sending your renewal order to us. Here is a chance to get your home paper and a yearly supply of good reading at a real bargain. If you want one or more of these magazines sent to different addresses, just mention it.

TELL ALL YOUR FRIENDS AND NEIGHBORS ABOUT THIS BIG OFFER

CLUB No. 1
McCall's (with free pattern)
Farm Life
Everyday Life

CLUB No. 2
Woman's World
Peoples Popular Monthly
Gentlewoman

CLUB No. 3
Hearth and Home
Farm Life
Household Magazine

CLUB No. 4
American Woman
Farm Life
Household Guest

CLUB No. 5
Today's (with free pattern)
Farm Life
Household Magazine

CLUB No. 6
Today's (with free pattern)
Everyday Life
Gentlewoman

CLUB No. 7
Fancywork Magazine
Everyday Life
Woman's World

CLUB No. 8
Farm and Fireside
Woman's World
Home Life

CLUB No. 9
Farm and Home
Woman's World
Household Guest

CLUB No. 10
Today's (with free pattern)
Woman's World
Home Life

CLUB No. 11
Good Stories
Farm Life
Everyday Life

CLUB No. 12
Green's Fruit Grower!
Everyday Life
Farm Life

CLUB No. 13
Today's (with free pattern)
Prairie Farmer
Household Magazine

CLUB No. 18
Today's (with free pattern)
Gentlewoman
Home Life

CLUB No. 19
Successful Farming
Home Life
Everyday Life

CLUB No. 20
Farmer's Wife
Home Life
Everyday Life

CLUB No. 21
Happy Hours,
Farm Life
Gentlewoman

SPECIAL CLUB Same Price as Others
Woman's World *Poultry Item*
Home Life *Farm Life*

CLUB No. 14
People's Popular Monthly
Farm Progress
Woman's World

CLUB No. 15
Poultry Item
Today's (with free pattern)
Farm Life

CLUB No. 16
Boys' Magazine
HomeLi fe
Gentlewoman

CLUB No. 17
Kimball's Dairy Farmer
Home Life
Gentlewoman

CLUB No. 22
Farm, Stock and Home
Woman's World
Home Life

CLUB No. 23
Vegetable Grower
Today's (with free pattern)
Everyday Life

CLUB No. 24
Woman's World
Farm Life
Today's (with free pattern)

CLUB No. 25
Woman's Home Weekly
Woman's World
Home Life

CLUB No. 26
Fancywork Magazine
Gentlewoman
Today's (with free pattern)

CLUB No. 27
Kansas City Weekly Star
Farm Life
Everyday Life

CLUB No. 28
Gentlewoman
Woman's World
Home Life

CLUB No. 29
Kansas City Weekly Star
Everyday Life
Home Life

CLUB No. 30
Southern Ruralist
Home Life
Gentlewoman

CLUB No. 31
Farmer'sWkly. Dispatch(St. Paul
Home Life
Farm Life

CLUB No. 32
Rural Weekly (St. Paul)
Gentlewoman
Everyday Life

CLUB No. 33
American Home
Woman's World
Gentlewoman

CLUB No. 34
McCall's (with free pattern)
Everyday Life
Household Guest

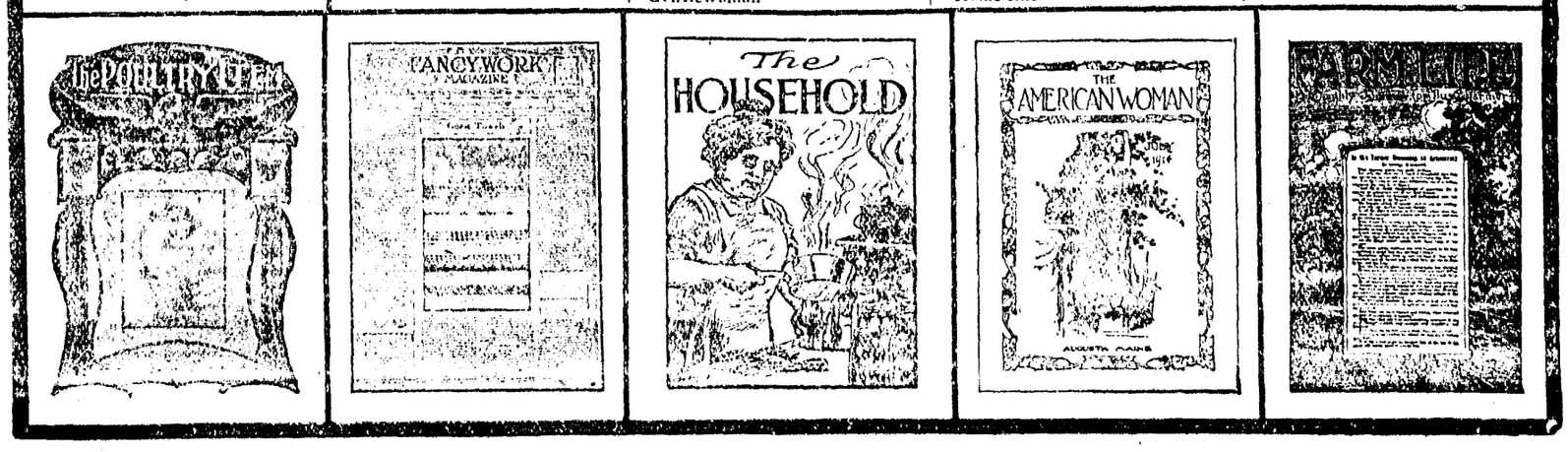

Holiday Goods

FANCY Goods in Leather, Japanese Baskets, Bric a brac and Beautiful Papertries. Framed Pictures, Rugs and Rockers, etc.

Call early while the assortment is complete. No trouble to show goods.

J. W. Eversole
FOR QUALITY

SCHOOL DIRECTORY

FALL TERM 1914

L. W. BABCOCK, SUPERINTENDENT OF SCHOOLS
MENDOCINO COUNTY, CALIFORNIA

(Continued from page 4)

District	Teacher	Cred.	Sal.	Trustees and P. O.
106. Two Rock	Mrs. Ida M. Olsen	GSLD	$70	M. B. Finley, Willits E. D. Eberhardt L. C. Foster
107. Ukiah	C. D. Flowers, Sup. Prin.	GSLD	$140	W. G. Poage, Ukiah
	Ada Banker	GSLD	$75	E. B. Gibson
	Louella Williams	GSLD	$75	L. K. Van Allen
	Carr'e J. Garsey	GSLD	$75.	
	Hazel N. Puett	GSC	$75.	
	Jennie E. Goodrich	SJSND	$75.	
	Daisy R. Hill	SJSND	$75.	
	*Mrs. Mayme Taylor	GSLD	$75.	
	Hazel M. Blosser	SJSND	$75.	
	Helen Hazel Rice	GSC	$75.	
108. Union	Rose Renick	GSLD	$80	L. R. Goodrich, Potter Valley, O. F. Day H. T. Bonnifield
109. Usal				Wm. St. Clair, Hardy
110. Virgin Creek	Mrs. Mayme Ward	SJSND	$70	Joseph Jackson, Fort Bragg Daniel Perry Joseph Bainbridge
111. Wages Creek	Alice R. Ochsner	SJSND	$70	F. Werner, Westport Wm. Packard Mrs. Daisy Roach
*112. Westport	Avis Cureton	GSC	$80	T. H. Smith, Westport Geo. M. Roach Geo. H. Fee
*113. Wheelbarrow	Vera Boynton	GSC	$70	Louis Funke, Willits Fred W. James Jas. B. Ayres
114. Whitcomb	Charlotte Redmond	GSLD	$75	Chas. D. Jennings, Willits O. M. Simonson D. M. Southard
115. Williams Creek	Mrs. Mayme Brereton	GSLD	$65	W. D. Rhoads C. W. Brush Philip C. Bauer
116. Willits	Roy Good	GSC	$125	W. T. Saxon, Willits
	Margaret Simonson	GSLD	$75	C. E. Palmer
	Lena Wilming	GSC	$75	W. R. Walker
	Leah Guthrie	GSC	$75.	
	Isabella A. Hoyt	TC	$75.	
	*Margaret Jensen	SFSND	$75.	
117. Willow	Mrs. Callie M. Grant	GSLD	$72.50	Joseph Beck, Ukiah. R. F. D., John Erickson C. J. Cox
118. Yorkville	Lucy F. Hammond	GSC	$65	R. L. Burger, Yorkville R. T. Lowrey

HIGH SCHOOLS

District	Teacher	Cred.	Sal.	Trustees and P. O.
Anderson Valley (Union)	Thos. J. Roesman	SUD	$150	Mrs. Maude Ingram, Boonville
	Gwendolyn Underwood	SSC	$90.	
	Helen W. Smith	UCD	$100	Geo. Gowan, Philo John Wallach, Boonville B. R. Ogle, Ornbaun H. C. Clow, Philo
Fort Bragg (Union)	J. S. Cotton	HSLD	$180	A. E. Johnston, Fort Bragg
	Grace Byrnes	Per. St.	$120	H. F. Milliken, Fort Bragg
	Mary Blair Grant	UCD	$120	Harry Holmes, Noyo
	Mary T. Stafford	UCD	$120	B. Pemberton, Inglenook
	Anna H. Burt	SUD	$110	Maurice Carey, Fort Bragg
	Le Roy Brant	SC	$12.	
Mendocino (County)	J. N. Keran	HSLD	$170	L. W. Babcock, Ukiah
	Edna M. Reeves	SUD	$110	J. C. Hurley, Mendocino
	William Chessall	UCD	$110	C. B. Heryford, Hopland
	Mrs. L. H. Campbell, Sp.	HSC	$110	Walter Hargrave, Covelo
	Katherine E. Short	SSC	$110	Harlan C. Smith, Point Arena
Point Arena (Union)	Harlan C. Smith	HSLD	$150	William Hanen, Point Arena
	Grace Wood	UCD	$90	F. W. Reynolds, Point Arena
	Alliene C. Barrett	SUD	$90	S. W. Ainslie, Point Arena Newton P. Howe, Point Arena C. W. Reinking, Manchester
Round Valley (Union)	J. G. Gwartney	SHSC	$147.25	John S. Hogshead, Covelo
	Mrs. Luella C. Biggar	SUD	$115	Nelson Brush, Covelo
	Gilda Belloni	UCD	$90	Edwin Gibson, Covelo Dan P. English, Covelo S. F. Gray, Covelo
Ukiah (County)	B. A. Lindsay	SHSC	$180	L. W. Babcock, Ukiah
	Chas. M. Fulkerson	SUD	$150	J. C. Hurley, Mendocino
	P. J. Conway	SSC	$135	C. B. Heryford, Hopland
	M. S. Jussel	SSC	$135	Walter Hargrave, Covelo
	Pearl Watkins	UCD	$125	Harlan C. Smith, Point Arena
	Vivian Place	UCD	$105.	
	Louise Tibbets	UCD	$100.	
Willits (Union)	Edw. Blackman	UCD	$200	Geo. Youde, Willits
	Edna G. Halsey	HSC	$110	W. A. S. Foster, Willits
	Ara Harris Brown	UCD	$100	Gordon Baechtel, Willits
	Abbie H. Doughty	HSC	$100	Mrs. H. C. Mohn, Willits Mrs. Rose DeCamp, Willits

* Contracts have expired, may be vacant.

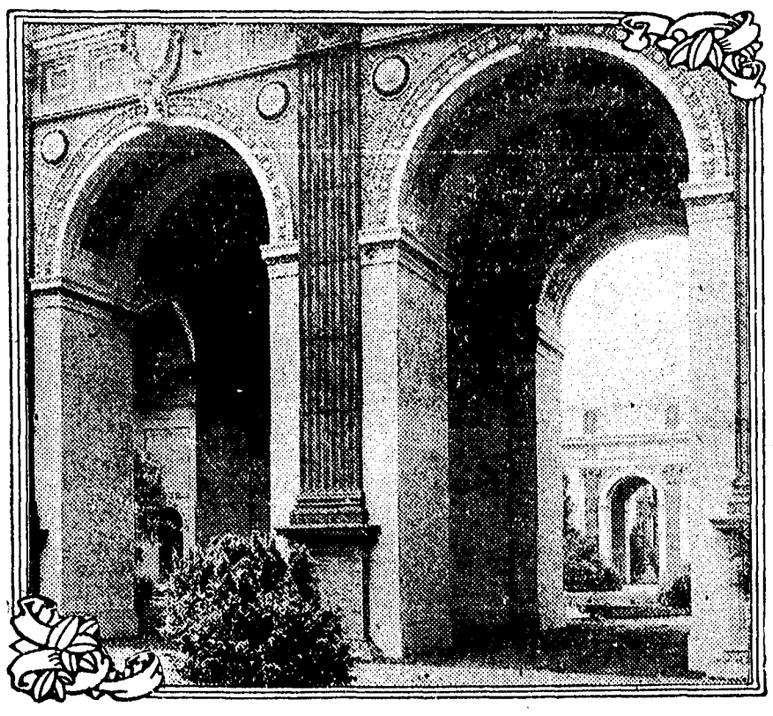

THIS photograph faintly portrays the beauty of the arches that stand between the Court of the Four Seasons and the Western Venetian Court. While it truly presents the attractiveness of the architecture, it cannot even hint at the beauty of color tones.

The pilasters shown in this photograph are of verd antique bronze, the background of imitation Travertine is of ocher hue more than half the height of the arch, and the upper portion is of Pompeiian red, with touches of orange and copper green in the ornamentation.

Inside the arches the ceilings are of cerulean blue, and bas-relief in white shows scenes typical of the seasons. The square wall surface at the left of the picture shows where one of many mural paintings will be placed.

Looking through the arch, a part of the Court of the Four Seasons may be seen. Closer inspection shows a verse from Spenser and below it the signs of the Zodiac.

The world is to be given something new in the system of courts at the 1915 Exposition, and each one is to be a revelation in modern construction. The Exposition will open at San Francisco on Feb. 20, 1915.

WILLITS BELLE WEDS HERE

Edward M. Partin and Miss Cecille Granger of Willits were married in this city in Clerk McCowen's office by Rev. T. P. Lynn Saturday. They will reside in Los Banos where the groom has a position with Miller & Lux. The bride is the handsome and charming daughter of Mrs. A. L. Ford of Willits and the couple returned to that city for a short visit before leaving for their new home.

DAMAGE CASE SETTLED

It is reported that the cases of O. O. Butcher and Mrs. Albert Welch against the N. W. P. R. R. Co. for damages sustained November 20, 1913, when a freight train was derailed by mules on the track near Willits, have been settled, the former receiving $3000 and the latter $4000.

Get your seats now for Valentine Miller's concert tonight at the Victory Theatre.

Mr. and Mrs. Brown Lynch of Brushy mountain are here on a visit. Brown reports an abundance of snow on Brushy.

NOTICE TO THE PUBLIC

All knowing themselves indebted to the firm of J. D. Wellman & Sons are requested to call at Hansen's Plumbing shop and settle their accounts. J D. Wellman & Sons. 13-tf.

Sick Two Years With Indigestion.

"Two years ago I was greatly benefited through using two or three bottles of Chamberlain's Tablets," writes Mrs. S. A. Keller, Elida, Ohio. "Before taking them I was sick for two years with indigestion." Sold by all dealers.—Advertisement.

LUMBER FOR THE HOLIDAY SEASON

will be sold at prices that will make it seem almost like Xmas gifts when you compare our prices with those of others. We have the best stock of high grade well-seasoned lumber to be found anywhere, shingles and shakes, and everything that the builder needs in constructing a house will be found here at bedrock prices.

UKIAH LUMBER & WAREHOUSE COMPANY.

Catarrh Cannot Be Cured

with LOCAL APPLICATIONS, as they cannot reach the seat of the disease. Catarrh is a blood or constitutional disease, and in order to cure it you must take internal remedies. Hall's Catarrh Cure is taken internally, and acts directly upon the blood and mucous surfaces. Hall's Catarrh Cure is not a quack medicine. It was prescribed by one of the best physicians in this country for years and is a regular prescription. It is composed of the best tonics known, combined with the best blood purifiers, acting directly on the mucous surfaces. The perfect combination of the two ingredients is what produces such wonderful results in curing catarrh. Send for testimonials, free.
F. J. CHENEY & CO., Props., Toledo, O.
Sold by Druggists, price 75c.
Take Hall's Family Pills for constipation.

Oxy-Acetylene Welding

Welds Cast Iron, Cast Steel, Brass, Copper, Aluminum. Steel and all metals. Bring in your old castings to be welded. Don't throw them away until you have seen us, for we can save you money. We can weld anything from 1-4 in. to 12 in. No job too small no job too large.

We also have the best equipped garage in town All supplies carried. First class repair work promptly done.

State Highway Garage
C. Lambert F. Bertsch

SWEET'S SANTA ROSA BUSINESS COLLEGE
STUDENTS ENTERED AT ANY TIME
SEND FOR CIRCULARS—J.S.SWEET A.M. PRESIDENT

Mrs. McClain's Experience With Croup.

"When my boy, Ray, was small he was subject to croup, and I was always alarmed at such times. Chamberlain's Cough Remedy proved far better than any other for this trouble. It always relieved him quickly. I am never without it in the house for I know it is a positive cure for croup," writes Mrs. W. R. McClain, Blairsville, Pa. For sale by all dealers.—Advertisement.

She Is Here

Dr. Annie R. Watkins

The wellknown woman dentist using the painless process. Doing dentistry in all branches. HOTEL CECILLE UNTIL DEC. 20th.

ATTORNEY HARDIE IS NEW CITY CLERK

THREE BALLOTS WERE REQUIRED TO ARRIVE AT THE APPOINTMENT, MRS. ONCKEN, FRED CHALFANT, WALTER BROWN AND FORMER CLERK, J. H. CAROTHERS, EACH RECEIVING VOTES.

Attorney A. M. Hardie was elected town clerk at the meeting Monday night and is now on the job as the new city official. Tax Collector Elect, Lee Cunningham, presented his resignation as his new duties will occupy all of his spare time. There were a number of candidates for the position and it took three votes to decide the matter. Mrs. Oncken, Fred Chalfant, W. Brown and J. H. Carothers each received one vote. The selection is a particularly good one, as Attorney Hardie is well qualified for the position and will undoubtedly make good. He will also be of aid to the board, as he is employed in the offices of Attorneys Mannon & Mannon and as C. M. Mannon is city attorney, Mr. Hardie has naturally had considerable experience in municipal problems.

THE BANK BALANCE X-RAY PHOTOGRAPH

ONE OF DR. VAN ALLEN'S PATIENTS SEE NOTICE OF THE NEW INVENTION IN THE PRESS AND IMMEDIATELY SENDS IN CHECK FOR BALANCE ON ACCOUNT—PRESS WILL USE DOCTOR'S MACHINE.

Dr. L. K. Van Allen says that Press advertising certainly does pay. In last week's issue it was noted that the doctor had purchased an X-ray machine that not only showed broken bones, but in the corner of the photograph in red appears the bank balance temporarily in the possession of the patient. The next day he received a check for $10 from one of his patients, who stated that he had seen the notice in the Press and that as the doctor could easily find out that he had the money in the bank, he thought the best way to do was to settle the account. The Press has been given permission to use the doctor's X-ray machine at any time.

Misses Georgia and Theo Singley have returned to Ursuline college to resume their studies after a visit with their parents Mr. and Mrs. H. A. Singley.

ORDER TO SHOW CAUSE ON SALE OF REAL ESTATE.

In the Superior Court of the State of California, in and for the County of Mendocino.

In the Matter of the Estate of WILLIAM JASPER VASSAR, also known as and sometimes called W. J. Vassar, Deceased.

Order to show cause on sale of real estate.

Leomiza Vassar, the administratrix of the estate of the decedent above named, having filed in this Court, and having presented to the Judge thereof, her verified petition praying for an order authorizing her to sell certain of the realty belonging to said decedent, and it appearing to the said Judge from said petition that it is necessary and that it would be to the advantage, benefit and best interests of the said estate and those interested therein to sell the whole or some portion of the real estate belonging to said estate for the purposes and reasons in said petition set forth:

IT IS HEREBY ORDERED that all persons interested in said estate appear before this Court at the Court Room in the Court House at the Town of Ukiah City, County of Mendocino, State of California, on Monday, the 21st day of December, 1914, at the hour of 10 o'clock A. M. of that day to show cause, if any they have, why an order should not be granted to the said administratrix for the sale of said real estate.

AND IT IS HEREBY FURTHER ORDERED that a copy of this order be published for four successive weeks before said hearing in "The Ukiah Republican Press," a newspaper published in said Mendocino County.

Dated November 19, 1914.
J. Q. White, Judge.
First publication November20, 1914.
23-51.

SUMMONS

In the Superior Court, County of Mendocino, State of California

C. Meyers, Plaintiff
vs.
D. Meyers, Defendant.

Action brought in the Superior Court of the County of Mendocino, State of California, and the complaint filed in the office of the Clerk of said County of Mendocino.

G. E. REDWINE,
Attorney for Plaintiff

The People of the State of California Send Greeting to: D. Meyers, defendant.

You are hereby directed to appear and answer the complaint in an action entitled as above, brought against you in the Superior Court of the County of Mendocino, State of California, within ten days after the service on you of this summons— if served within this county; or within thirty days if served elsewhere.

And you are notified that unless you appear and answer as above required, the Plaintiff will take judgment for any money or damages demanded in the complaint as arising upon contract, or he will apply to the Court for any other relief demanded in said complaint.

Given under my hand and seal of the Superior Court of the County of Mendocino, State of California, this 15th day of October, 1914.

Hale McCowen, Clerk.
(SEAL) By M. A. Carpenter,
21-11t. Deputy Clerk

NOTICE TO BIDDERS.

GROCERIES, DRY GOODS, DRUGS, LIQUOR, TOBACCO.

Notice is hereby given that the Clerk of the Board of Supervisors of the County of Mendocino, State of California, will receive at his office in the Court House at Ukiah, said County and State up to 2 p. m. of Tuesday, January 6th, 1915, sealed bids for the furnishing of Groceries, Dry Goods, Drugs, Liquors and Tobacco, to the County of Mendocino for the year beginning January 1st, 1914.

The Board of Supervisors of said County have duly adopted schedules for the above supplies, which are on file with the above mentioned clerk, to which all bidders are hereby referred. Any bidder may bid on any part or the whole of any of said schedules or on all of the schedules combined.

All bids must be sealed and accompanied by certified checks as follows:

With the bid on Groceries	$250
With the bid on Drugs	150
With the bid on Dry Goods	100
With the bid on Liquor	25
With the bid on Tobacco	50

The Board reserves the right to reject any and all bids or any part of any bid presented.

A. J. FAIRBANKS,
Chairman of the Board of Supervisors of the County of Mendocino, State of California.

Attest: Hale McCowen, Clerk of said Board.
By Hale Prather, Deputy Clerk.

NOTICE TO CREDITORS.

Estate of J. T. Berryhill, Deceased.

Notice is hereby given by the undersigned, Executor of the last will and testament of said Deceased, to the creditors of, and all persons having claims against the said Deceased, to exhibit them with the necessary vouchers within four months after the first publication of this notice, to the said Executor at No. 202 North School Street, in the Town of Ukiah City, the same being the place for the transaction of the business of said Estate, in the County of Mendocino, State of California.

Dated November 27, 1914.
Hale McCowen.
As executor of the last will and testament of J. T. Berryhill, Deceased.
Mannon & Mannon, Attorneys for Executor.
First publication November 27, 1914.

NOTICE OF FORECLOSURE SALE.

Sheriff's Sale.

F. W. BRUSH, Plaintiff,
vs.
J. C. HENSLEY, D. W. GEORGE, JOHN DOE, JANE DOE, RICHARD ROE and MARY ROE, Defendants.

Order of Sale and Decree of Foreclosure and Sale.

Under and by virtue of an order of sale and decree of foreclosure and sale issued out of the Superior Court of the County of Mendocino, State of California, on the 12th day of November, A. D. 1914, in the above entitled action, wherein F. W. Brush the above named plaintiff, obtained a judgment and decree of foreclosure and sale against J. C. Hensley and D. W. George, defendants, on the 9th day of November, A. D. 1914, for the sum of Three Hundred Ninety Eight and 30-100 Dollars, in United States Gold Coin, besides interest, costs and counsel fees, said judgment amounting in all to $482.80 with accruing interest which said decree was, on the 12th day of November, A. D. 1914, recorded in Judgment Book 10 of said Court, at page 204, I am commanded to sell an undivided one half interest in and to all those certain lots, pieces or parcels of land, situate, lying and being in the County of Mendocino, State of California, and bounded and described as follows to-wit:

Southeast quarter of Northwest quarter (SE¼ of NW¼) and South half of Northeast quarter (S½ of NE¼) of Section Twenty Three (23) in Township Twelve North (T. 12 N.) of Range Thirteen West (R. 13 W.) Mount Diablo Base and Meridian.

Wherefore, public notice is hereby given that, on Saturday, the 12th day of December, A. D. 1914, at 10 o'clock A. M. of that day, in front of the East Court House door of the County of Mendocino, I will in obedience to said order of sale and decree of foreclosure and sale, sell the above described property, or so much thereof as may be necessary to satisfy said judgment, with interest and costs, etc., to the highest and best bidder, for gold coin of the United States.

Dated November 12, 1914.
R. R. Byrnes, Sheriff.
By Lee Cunningham, Under Sheriff.
Mannon & Mannon, Attorneys for Plaintiff.